

BALLATER ADDITIONAL FLOOD STUDY

Feasibility Report- Executive Summary



IBE1982
D04

June 2023

Document status

Version	Purpose of document	Authored by	Reviewed by	Approved by	Review date
D01	Draft	JB	DM	AJ	June 2023
D02	Draft	DM/JB	DM	AJ	April 2023
D03	Draft final	DM/JB	DM	AJ	May 2023
D04	Final	DM/JB	DM	AJ	June 2023

Approval for issue

Andrew Jackson

7 June 2023

The report has been prepared for the exclusive use and benefit of our client and solely for the purpose for which it is provided. Unless otherwise agreed in writing by RPS Group Plc, any of its subsidiaries, or a related entity (collectively 'RPS') no part of this report should be reproduced, distributed, or communicated to any third party. RPS does not accept any liability if this report is used for an alternative purpose from which it is intended, nor to any third party in respect of this report. The report does not account for any changes relating to the subject matter of the report, or any legislative or regulatory changes that have occurred since the report was produced and that may affect the report.

The report has been prepared using the information provided to RPS by its client, or others on behalf of its client. To the fullest extent permitted by law, RPS shall not be liable for any loss or damage suffered by the client arising from fraud, misrepresentation, withholding of information material relevant to the report or required by RPS, or other default relating to such information, whether on the client's part or that of the other information sources, unless such fraud, misrepresentation, withholding or such other default is evident to RPS without further enquiry. It is expressly stated that no independent verification of any documents or information supplied by the client or others on behalf of the client has been made. The report shall be used for general information only.

Prepared by:

RPS

Diane McGinnis
Senior Associate - Water Environment and Flood
Risk Management

Elmwood House
74 Boucher Road, Belfast
Co. Antrim BT12 6RZ

T +44 2890 667 914
E diane.mcginis@rpsgroup.com

Prepared for:

Aberdeenshire Council

Lee Watson
Principal Engineer

Flood Risk & Coastal Protection
Infrastructure Services
Aberdeenshire Council,
Stonehaven, AB39 2QP

T
E

EXECUTIVE SUMMARY

Ballater has experienced significant flooding from the River Dee in the past. In 2018 RPS were commissioned to undertake a feasibility study to identify flood risk and assess options for the alleviation of future flooding associated with the Rivers Dee, Gairn and Muick in the Ballater area. As part of this study, extensive hydraulic modelling was undertaken, resulting in the identification of a preferred flood protection option for Ballater.

Following a large magnitude flood event in February 2021 it was noted that the course of the River Dee had changed, most notably in the vicinity of Ballater Golf Course. RPS were consequently commissioned to undertake an Additional Flood Study, to identify any changes to flood risk resulting from significant morphological changes to the River Dee, and to assess the potential for minor works to manage any increased flood risk to Ballater.

To facilitate the Additional Flood Study, the 2018 hydraulic model was updated using newly surveyed channel cross-sections, extending from the northern end of the Golf Course at the Old Line Road to the Royal Bridge and supplemented with new high-resolution LiDAR of the left bank of the River Dee in the vicinity of Ballater Golf Course. The new survey was completed between March and April 2022 and as such captured channel and floodplain changes to the River Dee at Ballater that have occurred since 2018.

The updated model was used to simulate the range of return periods as in the previous study, with a comparative analysis of the 2018 and 2022 studies being undertaken. Flood event probabilities are referred to in terms of a percentage Annual Exceedance Probability (AEP). This represents the probability of an event of this, or greater, severity occurring in any given year. They are also commonly referred to in terms of a Return Period which is the time, typically in years, in which we would expect an event of a certain magnitude to occur. This period is not the length of time that will elapse between two such events occurring, as, although unlikely, two very severe events may occur within a short space of time. For this reason, 'AEP' is more frequently used now rather than 'return period'. The table below sets out the range of flood event probabilities for which the updated model was run, expressed in terms of Annual Exceedance Probability (AEP), and Return Period. It is easy to convert return period into AEP by dividing into 100, and vice versa.

Annual Exceedance Probability (AEP)	Return Period (Years)
50%	2
20%	5
10%	10
3.33%	30
1%	100
0.5%	200

Comparative analysis of the 2018 and 2022 studies revealed a significant increase to flood extents in the 50, 20, 10 and 3.33% AEP events, with minor differences noted between the lower-frequency, higher-magnitude events of 1% AEP and greater. Particularly evident are increases in the extents generated by

50, 20, 10 and 3.33% AEP events, where increases are notable on the left bank floodplain in the vicinity of Ballater Golf Course. Concurrently, decreased extents are noted on the right bank upstream of Royal Bridge and on the right bank upstream of the Red Braes.

The updated hydraulic modelling has therefore shown that significant geomorphological change to the River Dee at Ballater in the period 2018 to 2022 has led to an increase in the flood extents produced by higher-frequency, lower-magnitude events, and as such has caused increased flood risk to exist in Ballater than modelled in 2018. Given the dynamic and high-energy nature of the River Dee, it is important to note that the flood extents and associated risk as identified by this Study are derived from the representation of the river channel and floodplain at the time of survey (March to April 2022), and it is entirely possible that any further geomorphological changes to the channel could alter the modelled extents again.

Figure 1 compares the flood extents for a 3.33% AEP event from the updated 2022 model compared to the Flood Protection Study 2018 model. 2018 extents are shown in red and 2022 extents in blue, with areas of overlap between the two periods shown in purple. Results of the modelling from the 2018 study determined that in a 3.33% AEP flood event, 204 properties in Ballater could be at risk of flooding. In the 2022 simulations of the 3.33% AEP flood event, an additional 195 properties are shown at risk of flooding, taking the total number of properties at risk to 399.

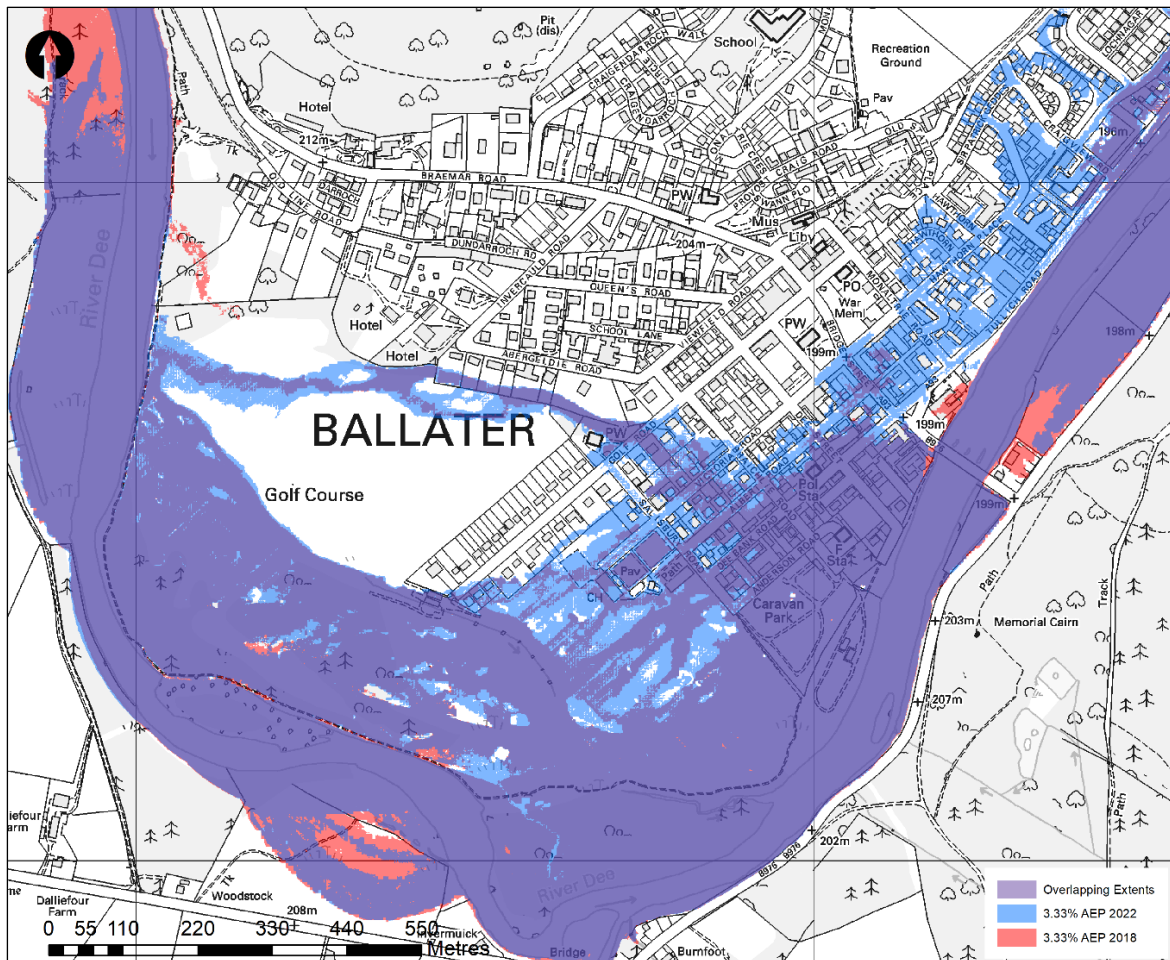

Figure 1: 2018 vs. 2022 3.33% AEP flood extents

Following recent flooding and considering the significant geomorphological change to the River Dee in recent years, the local community have expressed an interest in exploring the potential to undertake minor works to the River Dee and its floodplain in the vicinity of Ballater, such that some degree of protection may be afforded to some of the affected properties against some of the more frequent, lower magnitude events.

Minor works were suggested by members of the local community, and these were further investigated as part of the Study using the updated model. The updated hydraulic model was used to simulate the impact of the proposed minor works options on flood extents generated by events with AEP of 50%, 20%, 10% and 3.33%. Where the hydraulic model does not explicitly allow representation of the existing scenario, RPS endeavoured to achieve accurate representation by modifying model parameters as required.

Option 7: deepening of the Golf Course outlet channel in conjunction with the construction of a bund on the left bank of the same channel (south bund) showed the most significant reduction in flood extents impacting receptors in Ballater of all of the modelled options. Figure 2 shows the location of the proposed works which include deepening of a 330m reach of the Golf Course outlet channel by 0.5m in conjunction with a 440m long, 1.5m high bund on the left bank.



Figure 2: Option 7 South bund & clearance of outlet channel

The flood extents from Option 7 are shown in Figure 3, along with the 2022 baseline. Note that in the Figure 3 the new baseline flood extents from the 2022 study are shown in red, the extents from Option 7 are shown

in blue, and any areas where the flood extents overlap are shown in purple. In a 3.33% AEP flood event, this option can reduce the number of flooded properties from 399 to 249. The properties that will now be protected are located within the area shown in red in Figure 3, while the properties shown in purple in Figure 3 will still be at flood risk. For the 3.33% AEP event, the depths of flooding at the properties affected have been determined and summarised in Table 1.

Table 1: Depths of flooding with Option 7 (3.33% AEP)

Depth of flooding (m)	Number of properties
< 0.3	153
0.3 to 0.6	51
0.6 +	45

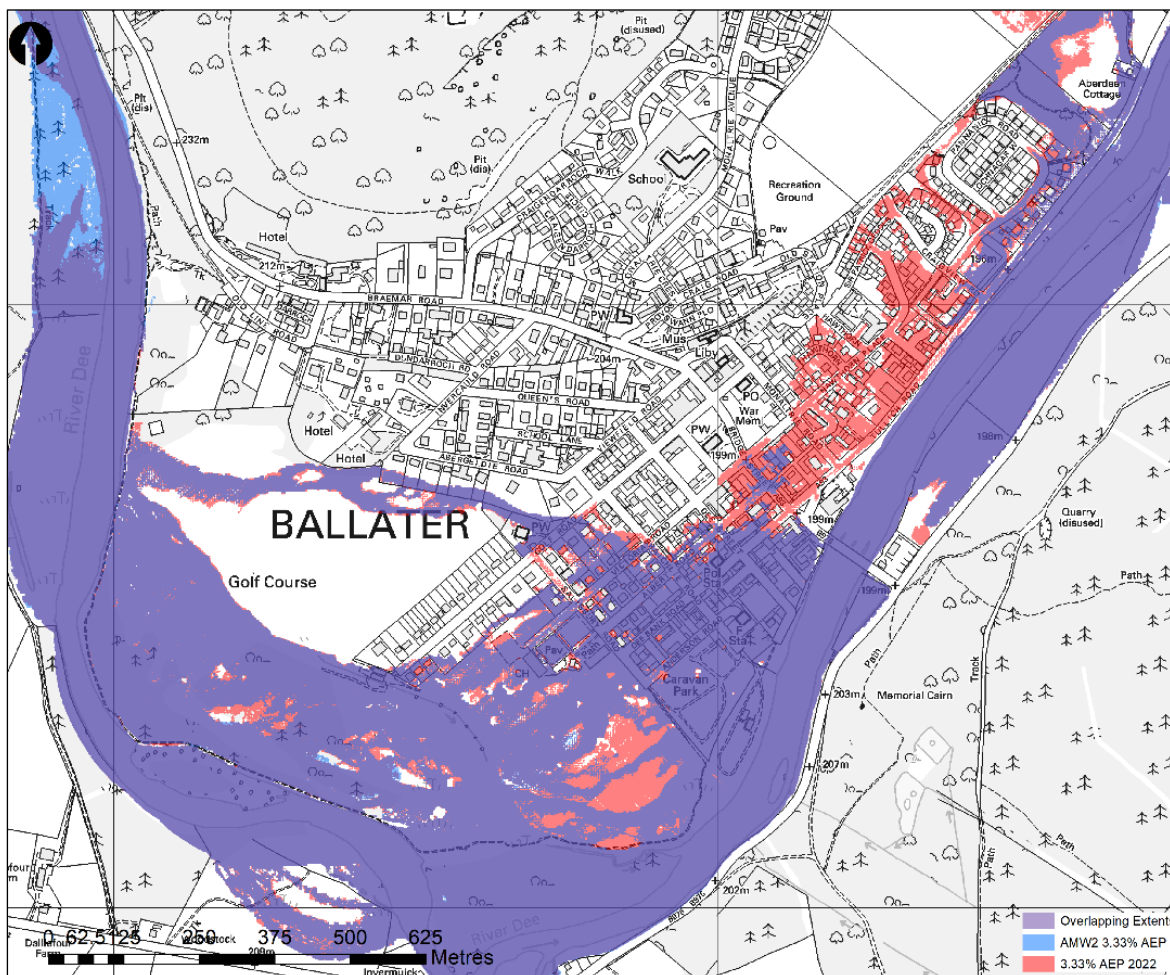

Figure 3: Option 7 3.33% AEP flood extent

RPS have reviewed the results of the model to determine if there is any increase in flood risk as a result of the preferred option, there are no properties affected but there are areas of forest on the right bank upstream of Ballater that will be affected (areas shown in blue in Figure 3).

In its current configuration Option 7 offers the best opportunity to offer protection to at-risk properties for flood events of the considered magnitude/ return periods whilst also not exacerbating or contributing to the severity of flood risk likely to exist in larger magnitude/ lower frequency events. Option 7 is therefore the preferred option to meet the objective of the Ballater Additional Flood Study, which was to assess the potential for minor works to manage the flood risk to Ballater until such time that a decision is made to implement the proposed main scheme. Note that the proposed main scheme will provide protection to all properties up to a 0.5% AEP event.

Aberdeenshire Council asked RPS to consider how many properties which remain at risk of flooding in a 3.33% AEP event following the construction of Option 7 could benefit from the use of Property level protection (PLP), which is the installation and deployment of a range of flood resistance and flood resilience measures. PLP can provide communities in flood risk areas with flood measures that are cost-effective and easy to operate, however it does rely on timely installation of the products and requires long-term storage and maintenance of the products. The use of PLP depends on flood warning, which is provided by SEPA and the Met Office through the Scottish Flood Forecasting Service. PLP would typically provide protection against flooding for depths of up to 0.6m. As shown in Table 1, there are 204 properties identified as being at risk in a 3.33% AEP event that may benefit from PLP. That leaves 45 properties that PLP would not be suitable for. Note that a survey of properties has not been completed to identify whether or not PLP would be suitable. Aberdeenshire Council retains a stock of a small selection of these products and is willing to sell them to the public at cost price. Further details can be found on the Aberdeenshire Council website:

<https://www.aberdeenshire.gov.uk/environment/flooding/flood-protection-products/>